

PREPARED FOR
TRICIA FORBECK
KEEFE REAL ESTATE
751 GENEVA PARKWAY
LAKE GENEVA WI. 53147

PLAT OF SURVEY

-OF-

LOT 6 AND THE SOUTH 1/2 OF LOT 7, BLOCK G, COUNTRY CLUB ESTATES
UNIT NO. 3, LOCATED IN THE NORTHWEST 1/4 OF SECTION 23, TOWN 1 NORTH,
RANGE 16 EAST, VILLAGE OF FONTANA, WALWORTH COUNTY, WISCONSIN.

KROTT SURVEYING INC.

N3705 WILLOW BEND LANE

LAKE GENEVA WI. 53147

PHONE # (262)248-3697

FAX # (262)249-0639

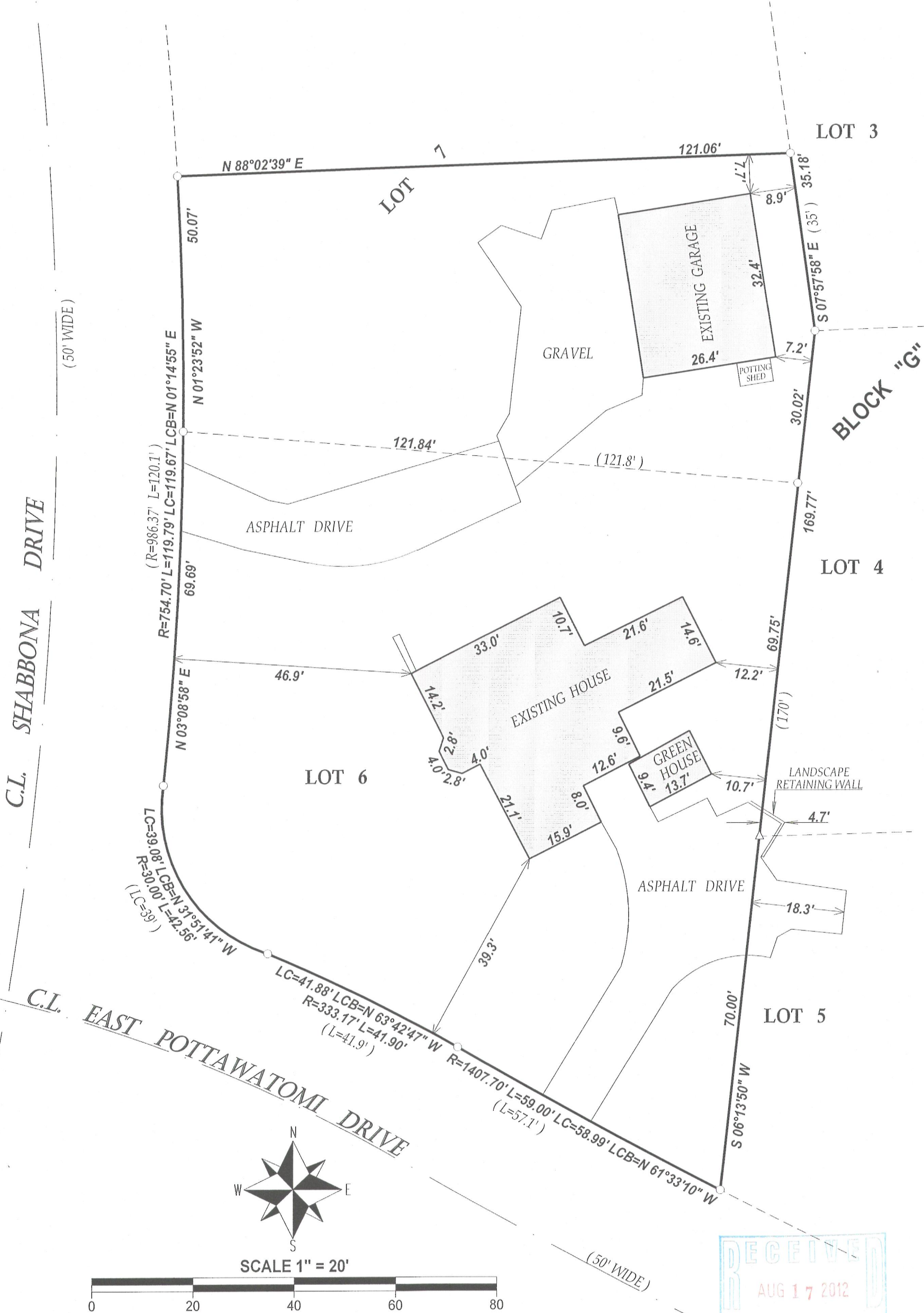

LEGEND
○ FOUND IRON PIPE
△ FOUND P.K. NAIL
(xx) RECORDED AS
TAX ID # SCO300116
JOB # 12-101

I have surveyed the above-described property and the above map is a true representation thereof and shows the size and location of the property, its exterior boundaries, the location and dimensions of all structures thereon, fences apparent easements and roadways and visible encroachments, if any.

This survey is made for the exclusive use of the present owners of the property, and also those who purchase, mortgage, or insure the title thereto within one (1) year from date hereof; and as to them I warrant the accuracy of said survey map.

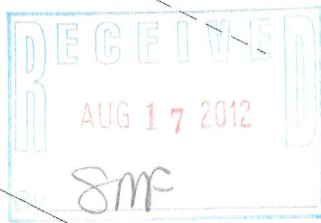
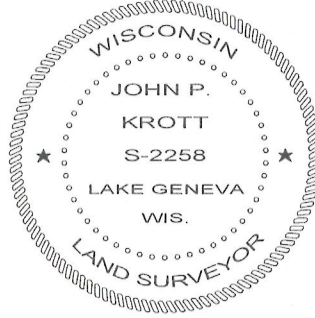

DATED THIS 31st DAY OF JULY 2012

John P. Krott

JOHN KROTT S - 2258
Wisconsin Registered Land Surveyor
(original if signed in red)

005-2926